

FRONT ELEVATION

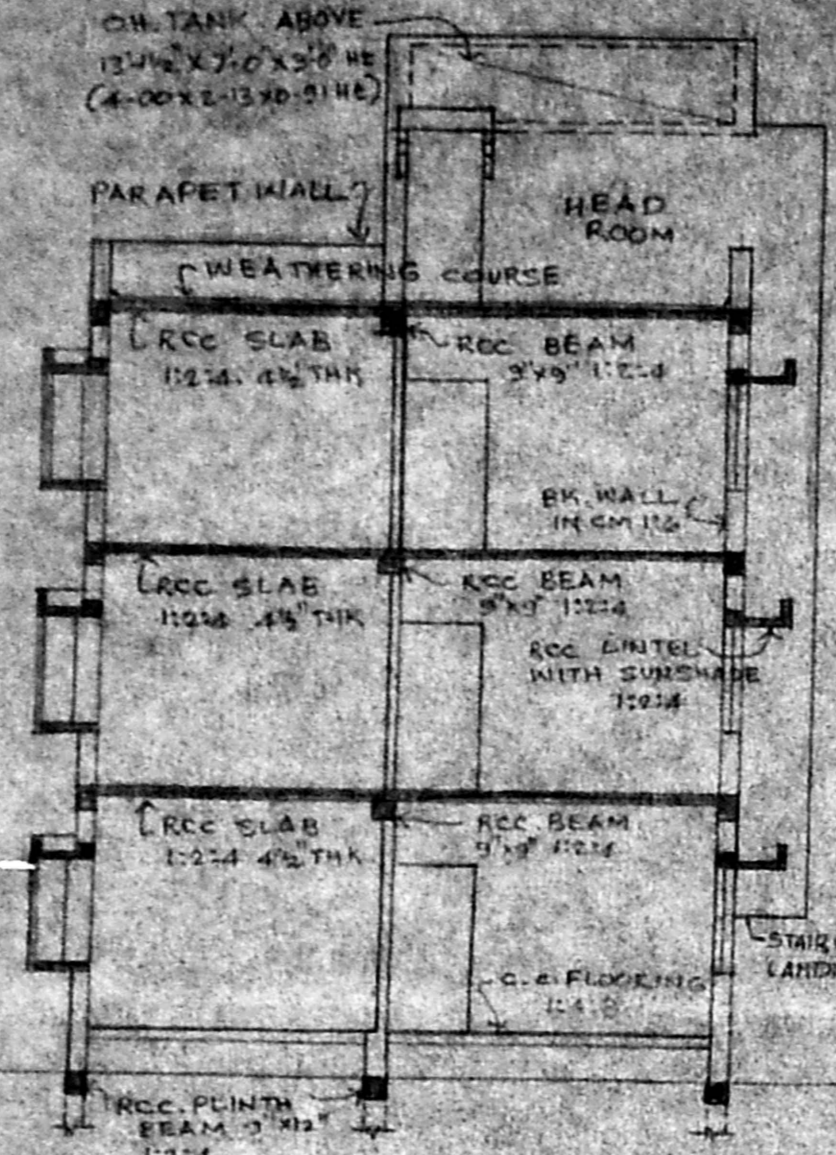

SECTION ON AB

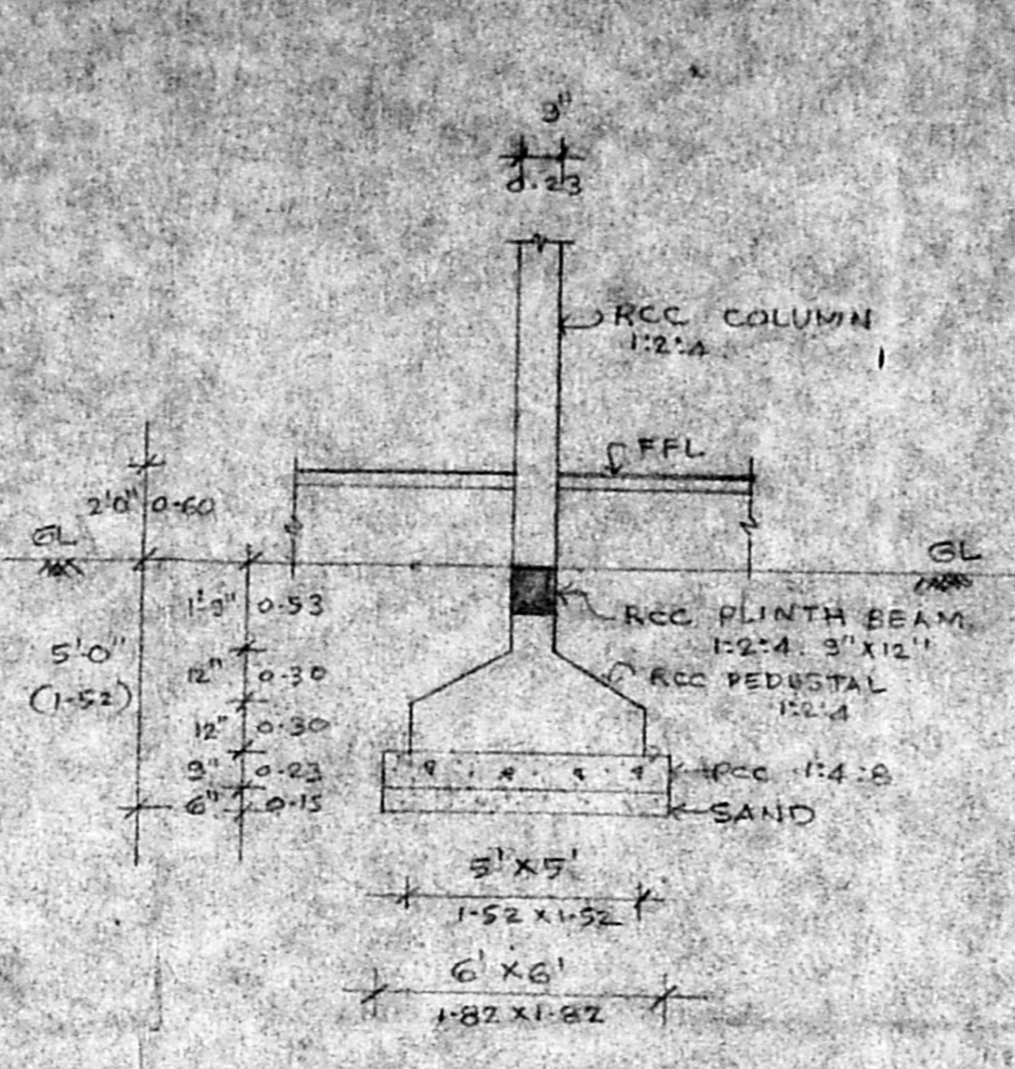

DETAILS OF RCC COLUMN FOUNDATION
SCALE: 1"=4'-0" (OR) 1:50

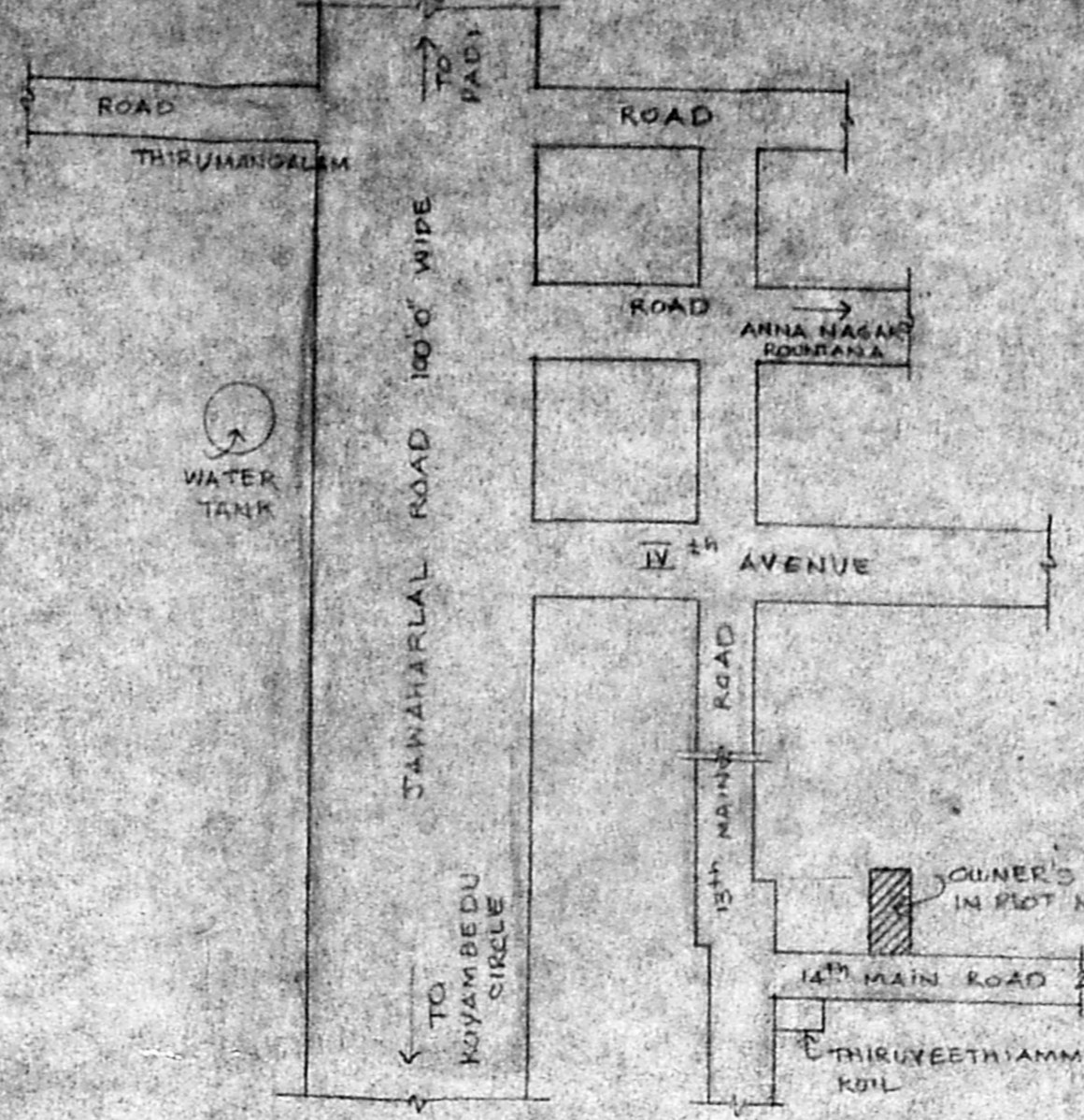

KEY PLAN
(NOT TO SCALE)

Planning Permit No. P/10449/42/192
APPROVED
SUBJECT TO THE CONDITIONS IN THIS OFFICE LETTER
No. P/24932/91 Date 2-92
FOR MEMBER SECRETARY
MADRAS METRO CITY PLAN
DEVELOPMENT AUTHORITY
MADRAS

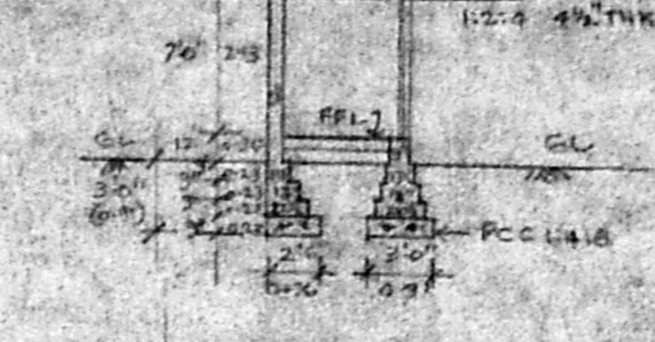

SECTION ON CD

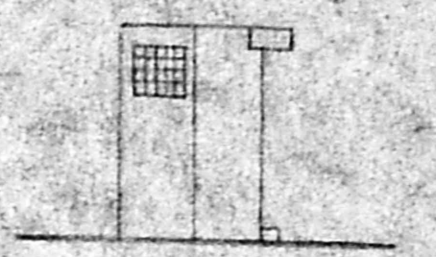

ELEVATION

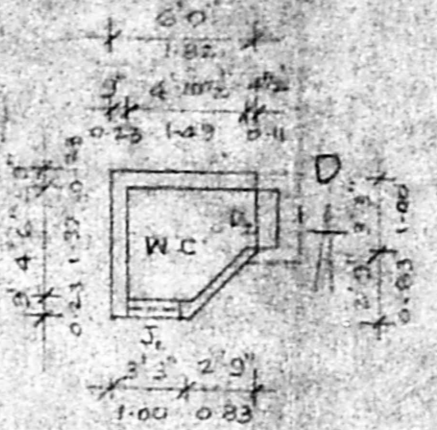

PLAN OF W.C. (EXG. W.C. TO BE DEMOLISHED)

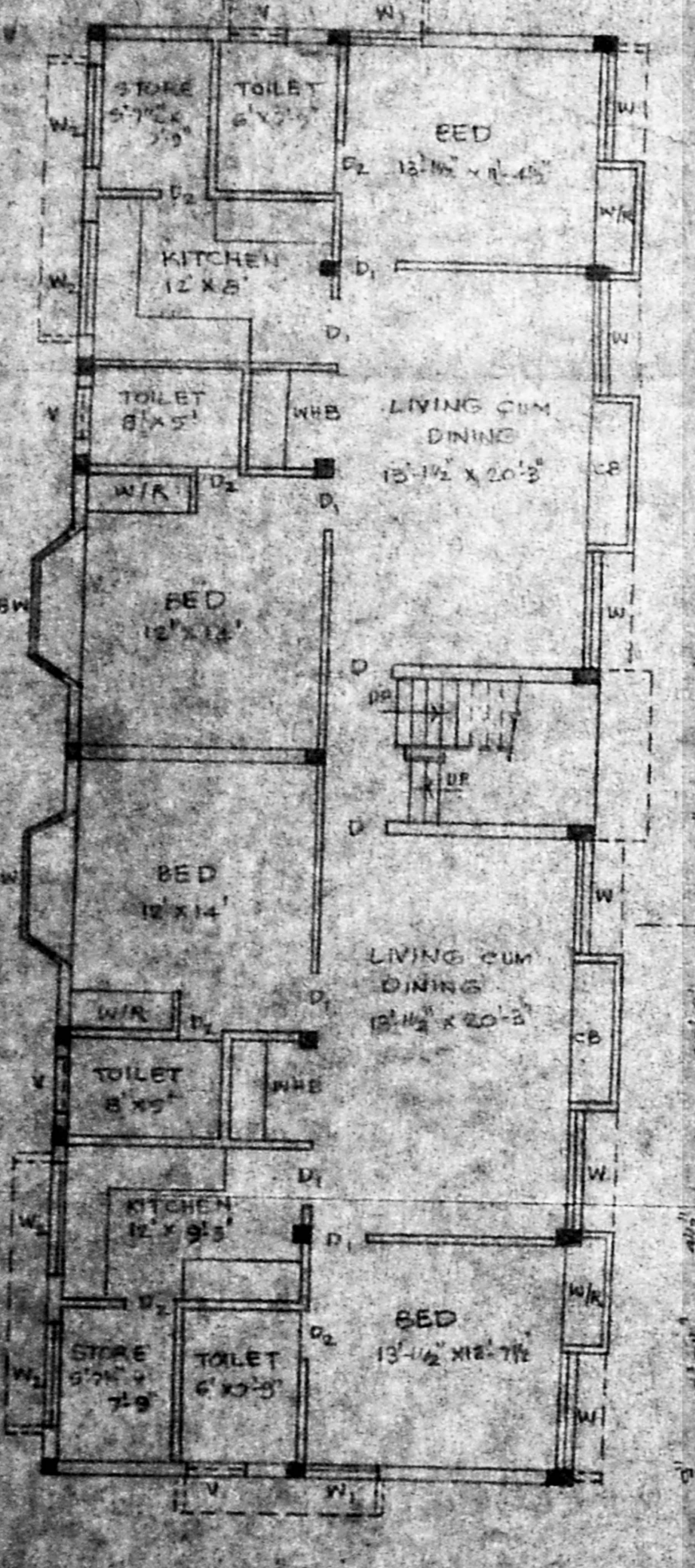

GROUND FLOOR PLAN (EXG)

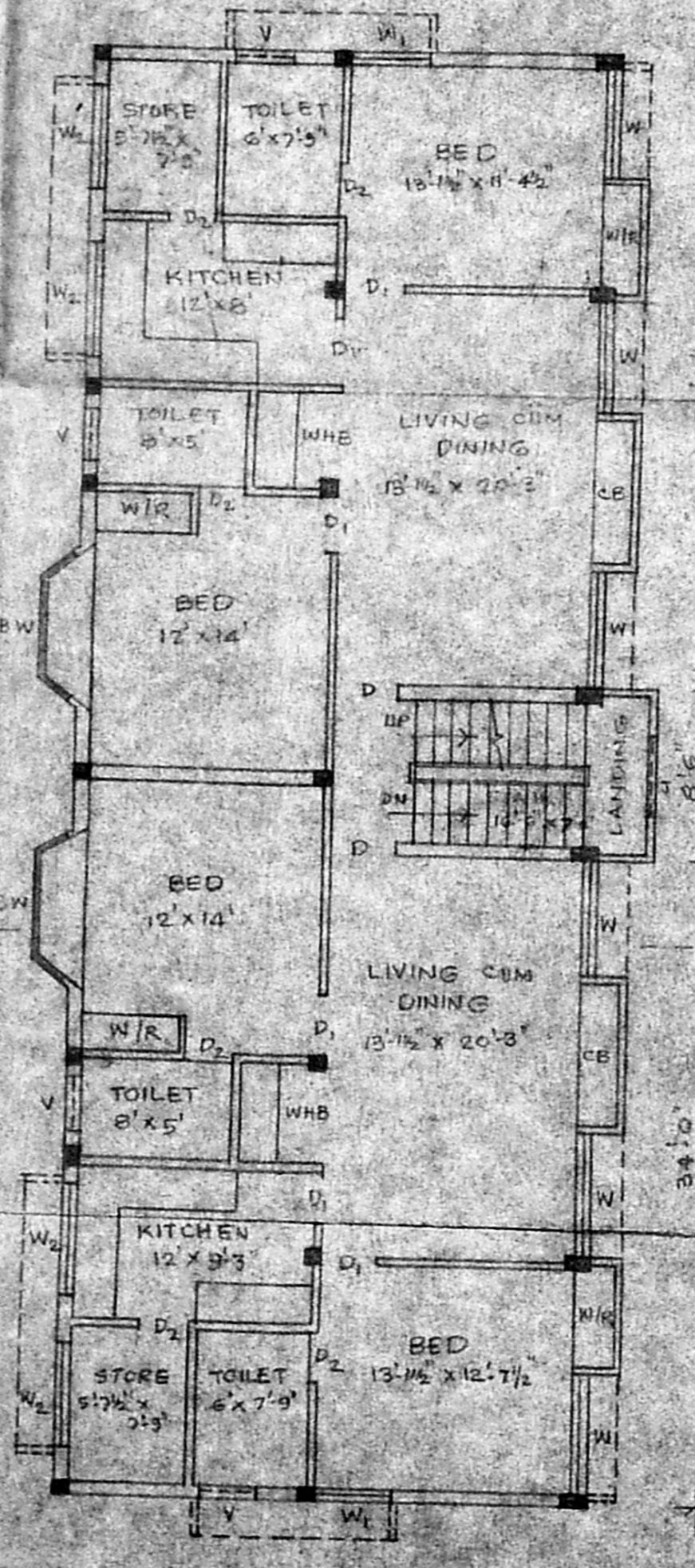

FIRST FLOOR PLAN (EXG)

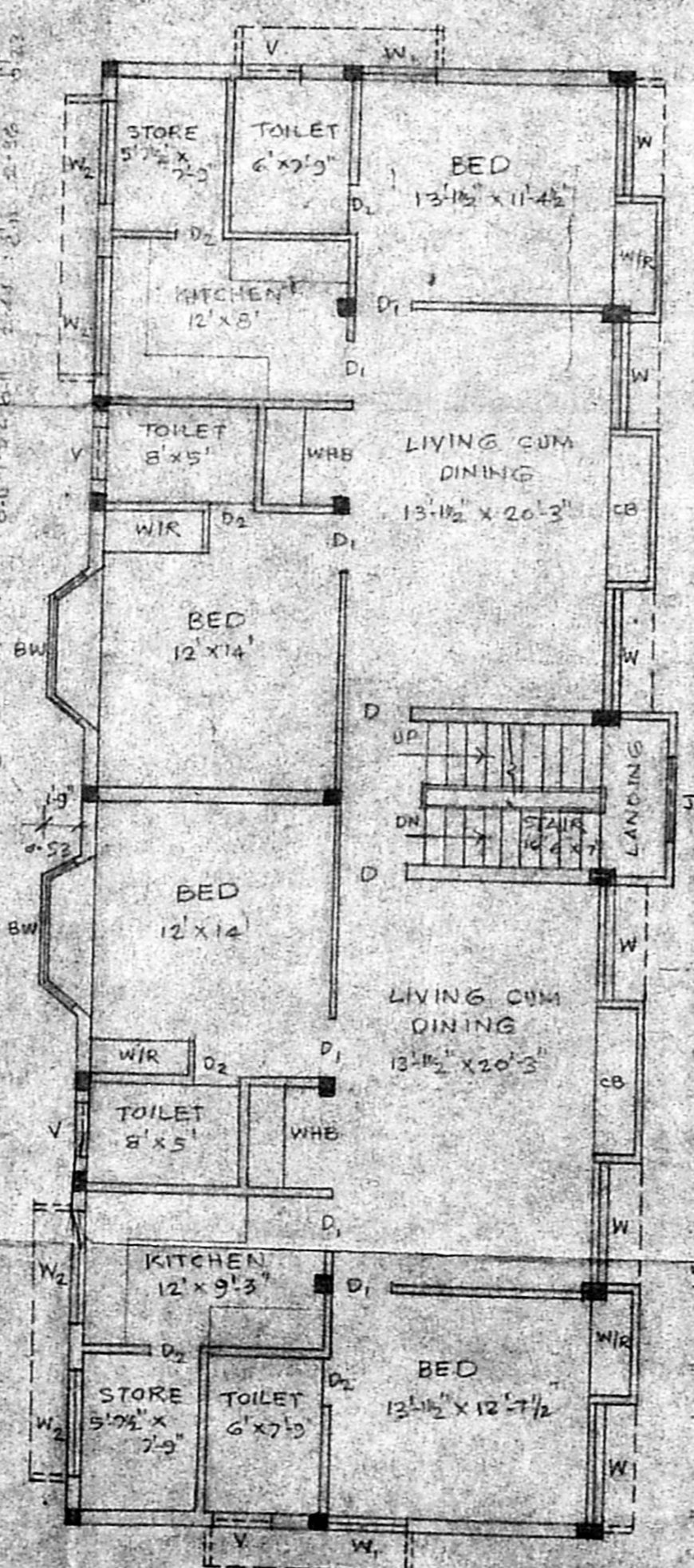

SECOND FLOOR PLAN (PRO)

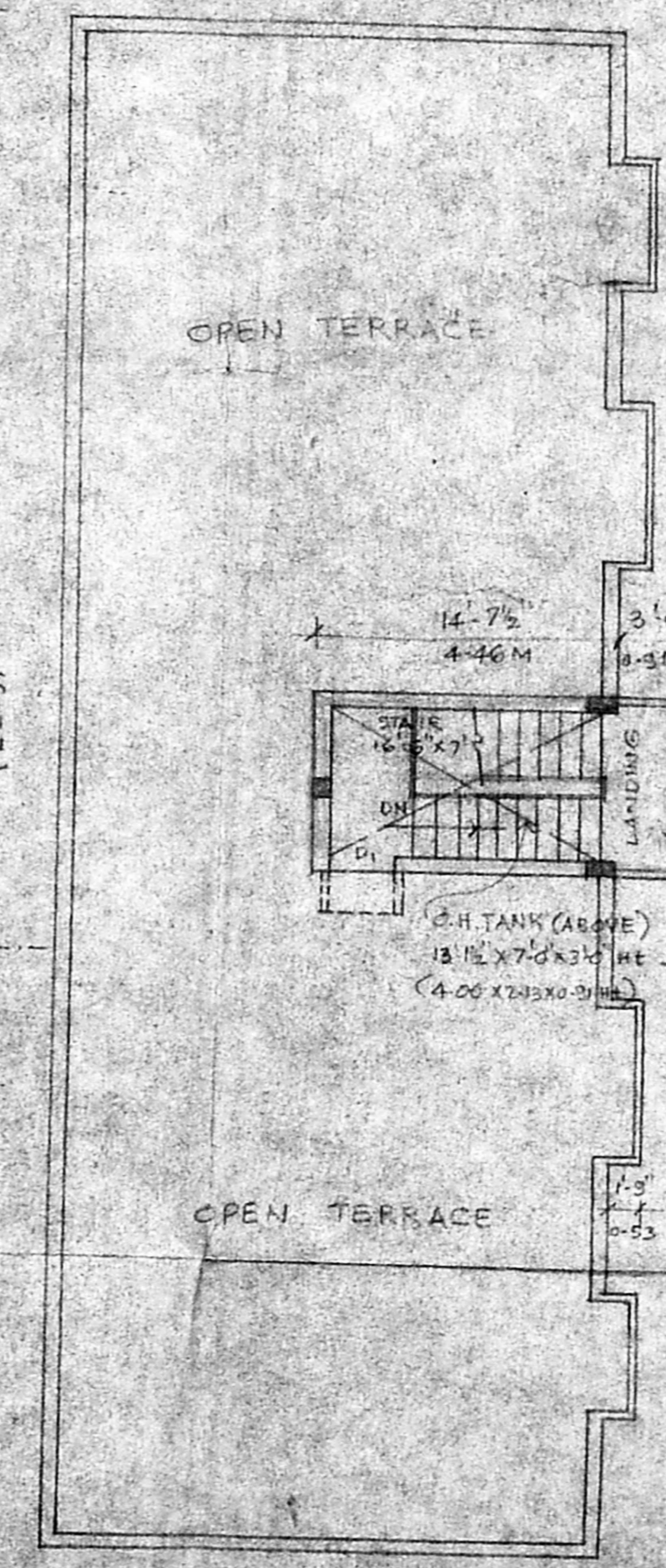

HEAD ROOM PLAN (PRO)

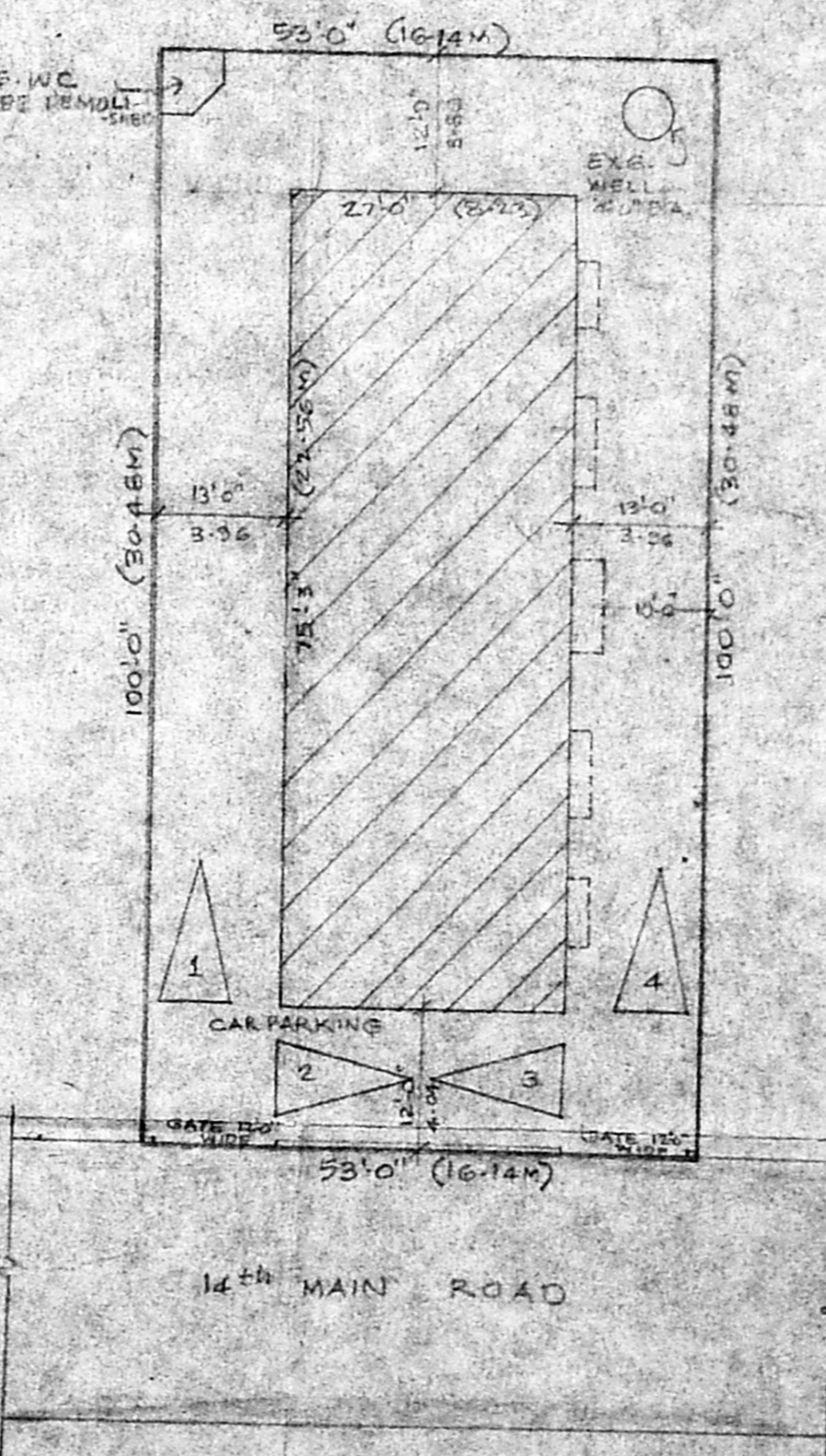

SITE PLAN
SCALE: 1"=16'-0" (OR) 1:200

PLAN SHOWING THE PROPOSED ADDITIONS TO THE EXISTING BUILDING IN PLOT No. 3066, SURVEY No. 207 PART, 14TH MAIN ROAD, ARINGNAR ANNA NAGAR (KOYAMBEDU VILLAGE), MADRAS. CORP. DIVISION No. 33. SCALE: 1 INCH = 8 FEET (OR) 1:100

JOINERY:

D	PANEL DOOR	3'3" x 7'0" (OR) 1'00" x 2'18"
D1	"	3'0" x 7'0" ... 0-91 x 2-13
D2	"	2'6" x 7'0" ... 0-74 x 2-13
W	" WINDOW	1'82" x 1'30"
W1	"	4'0" x 4'0" ... 1-22 x 1-30
W2	"	0'0" x 3'0" ... 1-02 x 0-91
V	" VENTILATOR	3'0" x 2'0" ... 0-91 x 0-60
BW	BAY WINDOW	5'0" x 4'8" ... 2-41 x 1-37
J	RCC JALLY	4'0" x 4'0" ... 1-22 x 1-30
J1	"	2'5" x 4'0" ... 0-66 x 1-30

AREA:

TOTAL PLOT AREA	5500.00	432.37
EXG. G. FLOOR	1998.00	155.61
EXG. F. FLOOR	2023.50	157.02
PRO. G. FLOOR	2073.50	161.98
PRO. HEAD ROOM	149.00	11.52
TOTAL PLOT COVERAGE		37.70%
F.S.I. ALLOWED	1.50	7350.00
F.S.I. PROVIDED	1.168	6414.85
EXG. W.C. TO BE DEMOLISHED		12.62
		3.00

STAIRCASE:
WIDTH OF THE STAIR: 36" (OR) 0.91 M.
TREAD: 1'-0" = 0.30 M.
RISER: 6" = 0.15 M.

COLOUR INDEX:
OWNER'S BOUNDARY SHOWN THIS: [Symbol]
EXISTING BUILDING: [Symbol]
PROPOSED ADDITIONS: [Symbol]
EXISTING ROADS: [Symbol]

OWNER'S SIGNATURE: SA MOHAMED SHARIF

T. G. KRISHNAMURTHY RAO
CIVIL ENGINEER
CLASS I LICENS. D. SURVEYOR NO. 370
CORPORATION OF MADRAS
C-10, SAN'N AVENUE
11/12, LAKE VIEW ROAD, MADRAS-600003
LICENSED SURVEYOR